

# Easy Read Guide

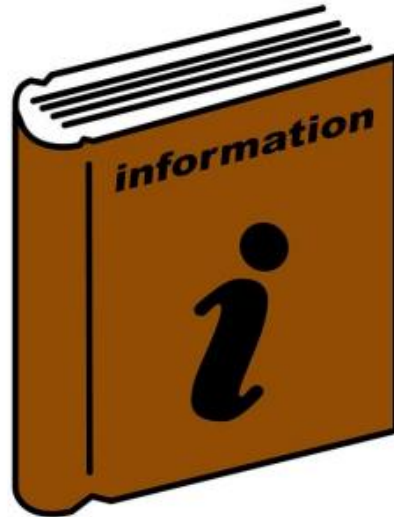

This is an Easy Read guide to visiting **Hands on History Museum**.

Hands on History Museum has displays about;

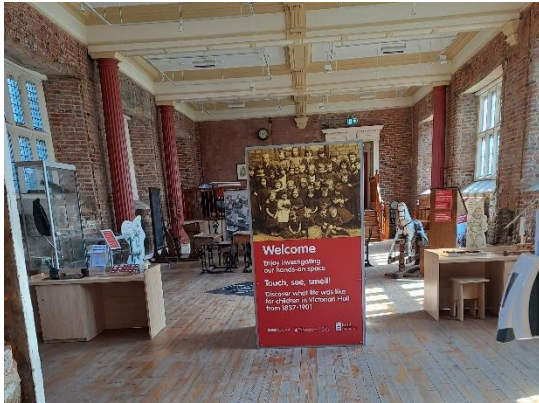

- What it was like to be a child in **Victorian times**.

**Victorian times** are named after the Queen at the time Victoria. She was queen about 150 years ago.



- Hull in the past



- Ancient Egypt



This is the address of the museum



Hands on History Museum  
South Church Side,  
Hull  
HU1 1RR

## Driving to the museum



There is Blue Badge parking on South Church Side.



There is a multistory car park on Marketplace.



**1 min**

Marketplace is 1 minute walk from the museum.



Mini-buses can drop off outside the building.



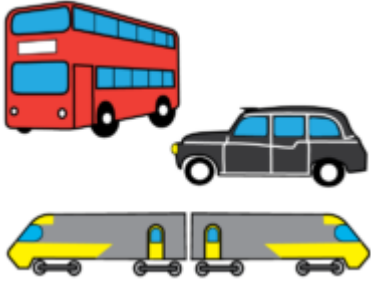

## Coming to us on public transport



The nearest bus stop is on Monument Bridge.

Bus numbers 121, 60A, 66, PRX, X46 and X55 stop here.



Hull Railway station is 10 minutes walk away.



You can book a wheelchair accessible taxi by calling Wheelchair Taxi Transport Hull on 01482 473235.



Our museum



It is free to come to the museum.



The museum is open on the 2<sup>nd</sup> and 4<sup>th</sup> Saturdays of the month.

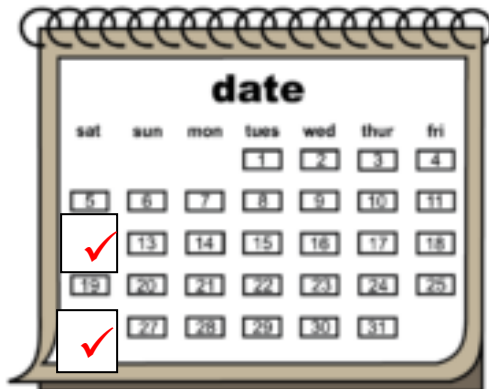

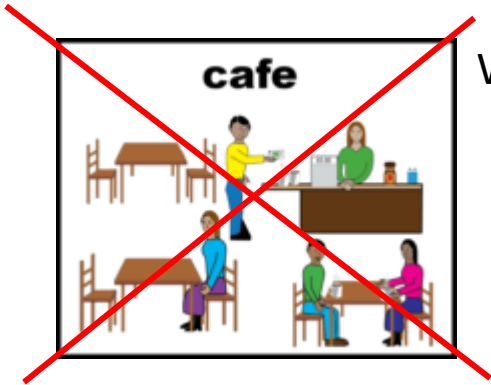

We don't have a café.



We do have a shop.



The shop only takes cash, not card.

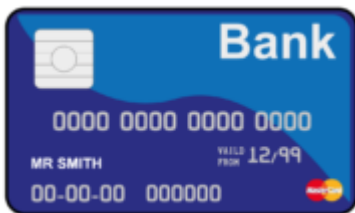

Most of the ground floor is level access but these rooms are up or down some steps;





- The Victorian laundry (down steps)



- The storytelling area (up steps)



There is a ramp through the shop that takes you to the stairs and lift.



Assistance dogs are welcome



BSL interpretation is available for talks and tours

## Toilets



The toilets are on the first floor



There is an Accessible Toilet on the first floor.





This toilet has a baby changing table and nappy bin.

## Changing Places Toilets



Changing Places toilets are larger accessible toilets for people who cannot use standard accessible toilets.

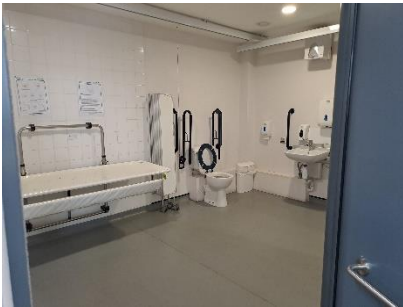

They have equipment like hoists, curtains, adult sized changing bed and space for carers.



Our nearest Changing Places Toilet is at Trinity Market.



**1 min**

Trinity Market is 1 minute walk away.

## Relaxed Crafts and Quiet Openings



We sometimes have relaxed craft sessions. These are disability-friendly sessions for people who would find busy sessions stressful.



For details of our relaxed events visit

[www.eventbrite.co.uk/o/hull-museums-41215371083](https://www.eventbrite.co.uk/o/hull-museums-41215371083)

## More Information



Hands on History Museum is on a cobbled street.

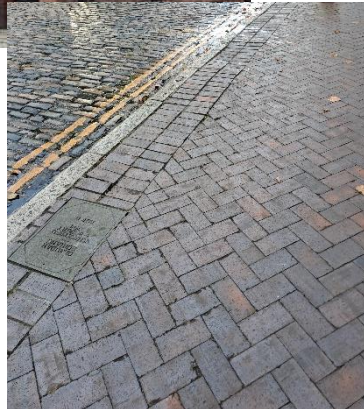

The Victorian laundry downstairs and the Mummy room are darker areas of the museum.





The Story of Hull and It's People gallery upstairs has some tight corners and narrow parts.

#### Hands on History Museum – Visual Story



If you want to visit us, you only have to book if you are organising a visit with a large group (of 15 or more people).



It is free to visit the museum.



The museum is open on the 2<sup>nd</sup> and 4<sup>th</sup> Saturdays of the month.

You can get a Visual Story from the museum welcome desk or on our website

<https://www.hullmuseums.co.uk/>

A Visual Story helps autistic people find out what an experience will be like before they go.

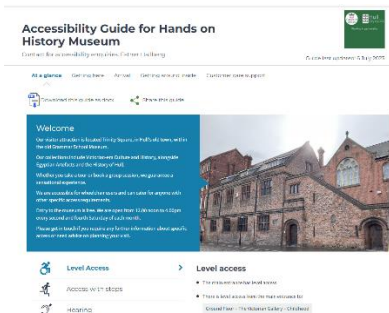

You can get a full access guide from our museum welcome desk or from this website

<https://www.accessibilityguides.org/content/hands-history-museum>